

D ADMIN ASST WORK AREA B220  
C3/AE820

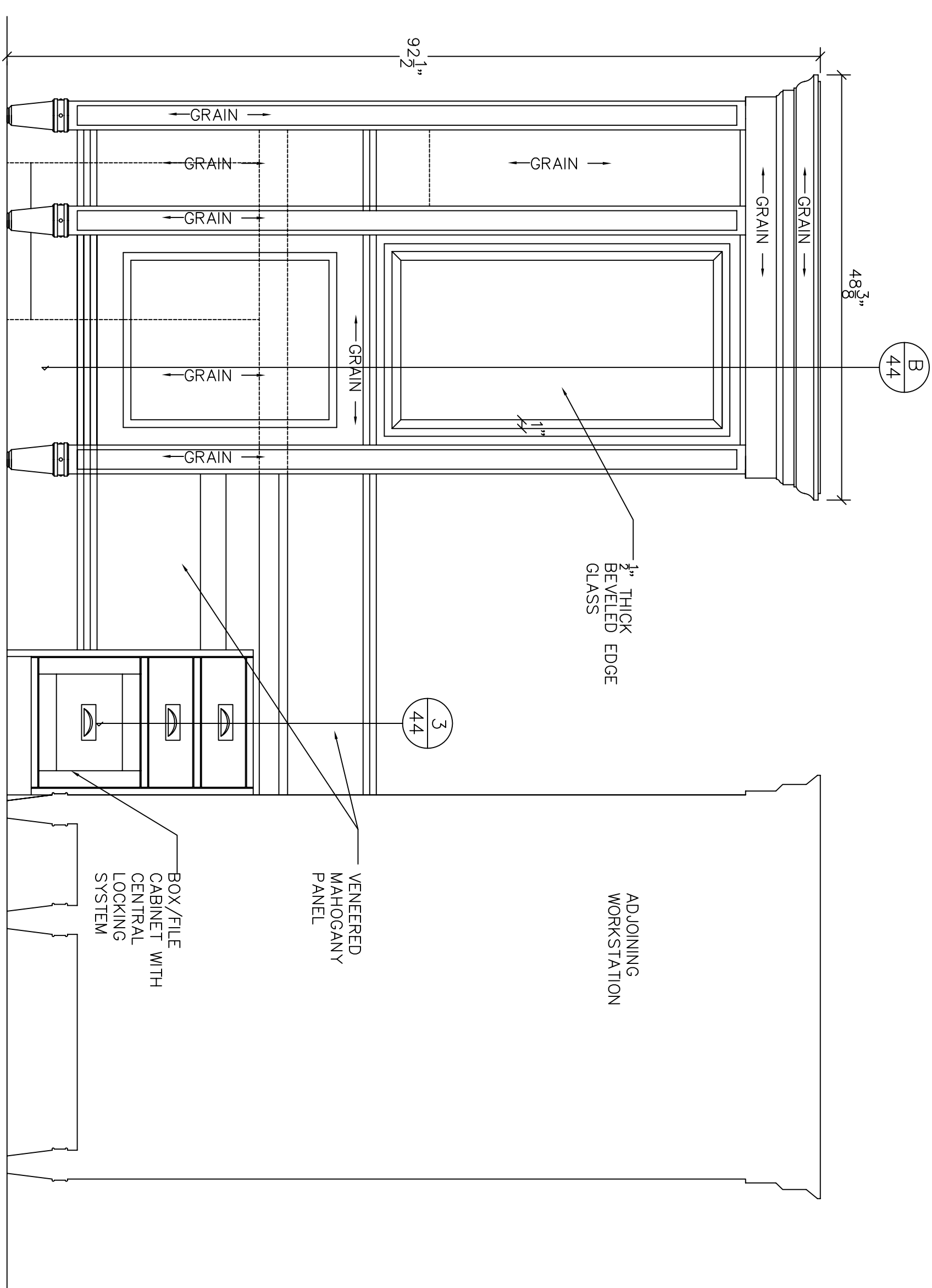

C ADMIN ASST WORK AREA B220  
D1/AE820

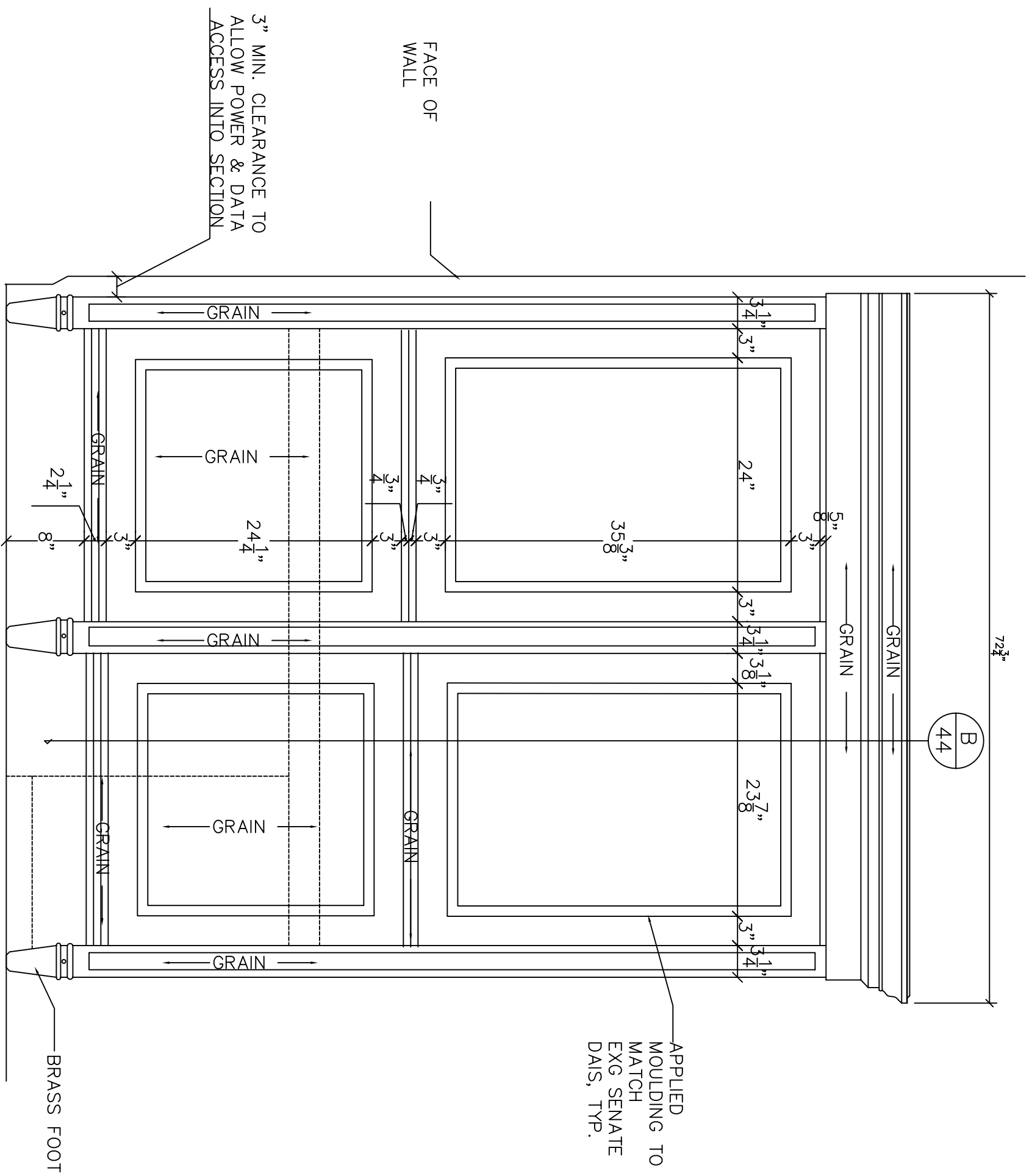

E ADMIN ASST WORK AREA B220  
D3/AE820

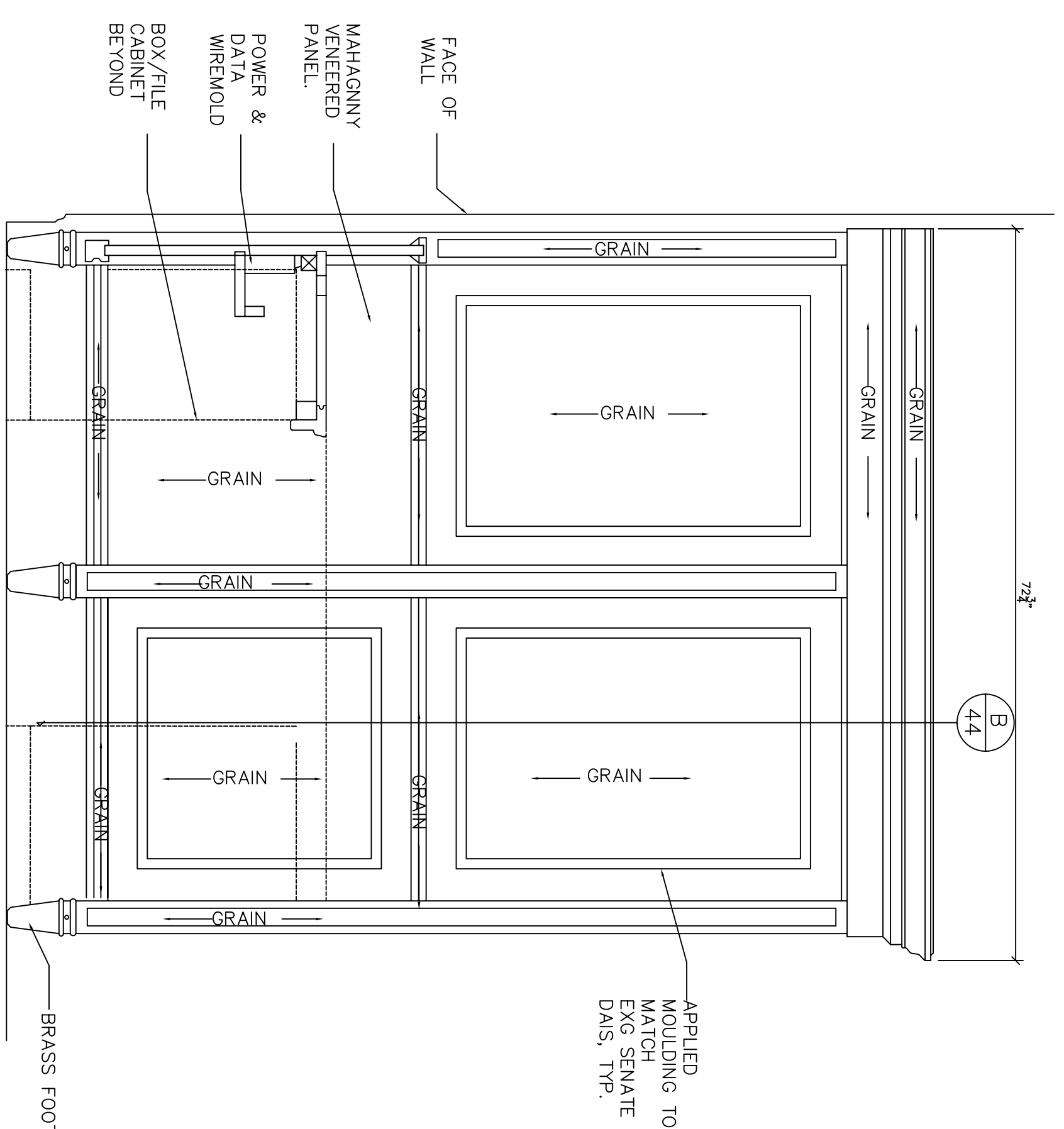

F ADMIN ASST WORK AREA B220  
D4/AE820

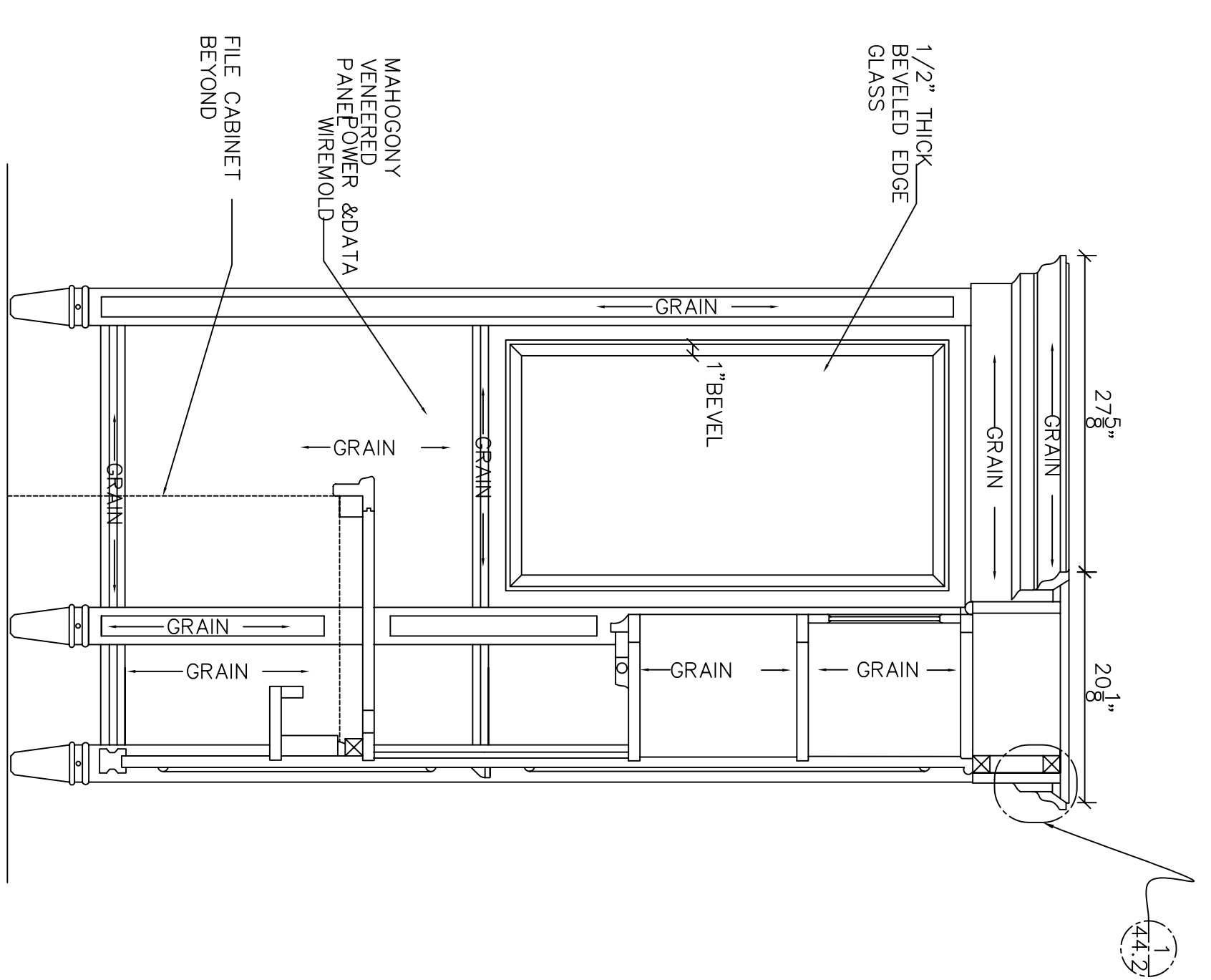

G ADMIN ASST WORK AREA B220  
D5/AE820

FACTORY ORDER INFORMATION  
NOTE: THIS INFORMATION IS USED BY OUR FACTORY FOR THE FABRICATION OF YOUR ORDER. PLEASE REVIEW THESE SHEETS IN ORDER TO ENSURE THAT ALL MATERIALS ARE PROVIDED WITH THE CORRECT FINISH OR THE OWNERS COLOR OR FINISH OPTIONS.

KEYED NOTES

GENERAL NOTES

REVISION BLOCK

NO.	DATE	DESCRIPTION	BY
1			
2			
3			
4			
5			
6			
7			
8			
9			
10			

JOB MATERIALS

CUSTOMER COLOR	COLOR	FINISH	DESCRIPTION
1	STAIN	04	
2	BLK	04	
3	UPPER CAB		
4	CORE MATERIAL		
5	DOOR EDGING	04	EXG
6	INTERIOR EDGING	04	EXG (WHITE)
7	TRIM	04	
8	TRIM	04	
9	TRIM	04	
10	TRIM	04	
11	TRIM	04	
12	TRIM	04	
13	TRIM	04	
14	TRIM	04	
15	TRIM	04	
16	TRIM	04	
17	TRIM	04	
18	TRIM	04	
19	TRIM	04	

GLASS IS APPLICABLE

FINISHED BY HALTER

COMPLETION

PERFORMED BY HALTER

CUSTOMER STAINED FINISH COLOR IS APPLICABLE

STORAGE CABINETS

OWNER: \_\_\_\_\_ ARCHITECT: \_\_\_\_\_ CONTRACTOR: \_\_\_\_\_

DESIGNER: \_\_\_\_\_

DATE: 9/21/2005

PROJECT: \_\_\_\_\_

SCALE: \_\_\_\_\_

SHEET NUMBER: 44.1 of 39